



भारत सरकार - रेल मंत्रालय  
अनुसंधान अभिकल्प और मानक संगठन  
लखनऊ - 226 011  
EPBX (0522) 2451200  
Fax (0522) 2458500

Government of India-Ministry of Railways  
Research Designs & Standards Organisation  
Lucknow - 226 011  
DID (0522) 2450115  
DID (0522) 2465310



### PROVISIONAL SPEED CERTIFICATE FOR OPERATION

No.	TM/HM/S082/Unimat-4S/DFCCIL	Date	As Signed
-----	-----------------------------	------	-----------

#### (A) महाप्रबन्धक (इंजीनियरिंग),

1. मध्य रेलवे, छत्रपति शिवाजी टर्मिनस, मुम्बई- 400001
2. पूर्व रेलवे, फेयरली प्लेस, कोलकाता- 700001
3. उत्तर रेलवे, बडौदा हाऊस, नईदिल्ली- 110001
4. पूर्वोत्तर रेलवे, गोरखपुर- 273001
5. पूर्वोत्तर फ्रन्टियर रेलवे, मालीगाँव, गुवाहाटी- 781011
6. दक्षिण रेलवे, एनेक्सी, पार्कटाऊन, चेन्नई- 600003
7. दक्षिण मध्य रेलवे, रेलनिलायम, सिकन्दराबाद- 500071
8. दक्षिण पूर्व रेलवे, गार्डनरीच, कोलकाता- 700043
9. पश्चिम रेलवे, चर्चगेट, मुम्बई- 400020
10. उत्तर मध्य रेलवे, प्रयागराज- 211001
11. उत्तर पश्चिम रेलवे, जयपुर- 302006
12. पूर्व मध्य रेलवे, हाजीपुर- 844101
13. पूर्व तट रेलवे, रेलवे कॉम्प्लेक्स, भुवनेश्वर- 751023
14. दक्षिण पश्चिम रेलवे, हुबली- 580023
15. पश्चिम मध्य रेलवे, जबलपुर- 482001
16. दक्षिण पूर्व मध्य रेलवे, बिलासपुर- 495004

#### (B) प्रबन्ध निदेशक,

डेडीकेटेड फ्रेट कोरीडोर कॉर्पोरेशन ऑफ इण्डिया लि० पाँचवा तल, प्रगति मैदान मेट्रो स्टेशन बिल्डिंग  
कॉम्प्लेक्स नई दिल्ली-110001

Sub:	Provisional Speed Certificate for operation of Point and Crossing Tamping Machine (PCT), Model- "Unimat 08-475/4S" ( <b>Transportation Code UNIMAT D</b> ) supplied by M/s Plasser, India upto maximum speed of 60kmph when running on its own power as well as when running in train formation over Indian Railways and over routes of Eastern & Western dedicated freight corridors of DFCCIL.
------	--

Ref:	DFCCIL letter No. HQ/ENWC/PWC(PnE)/1/2020(6106) dated 01.02.2023.
------	---

1.0	<b>IMPORTANT PARAMETERS RELATED TO ROLLING STOCK</b>
-----	--

Type	Final / Provisional / Oscillation Trial / COCR Movement	Provisional	Validity/ Period or Permanent	IR / Sectional/ DFCCIL	5years / IR & routes of Eastern & Western DFCCIL.
------	---	-------------	-------------------------------	------------------------	---

Stock Name	Point and Crossing Tamping Machine, Unimat 08-475/4S	Max. Axle Load (Empty)	20.0 t	Max. Axle Load (Loaded)	20.0 t
------------	--	------------------------	--------	-------------------------	--------

Transportation Code		UNIMAT D		GA Drg. No.		M/s Plasser Drg. No. UD00.1116-10 Ver-3		
Bogie Arrgt. Drg. No.		M/s. Plasser Drg. No. WN52-00 for Running Bogie and Drg. No. WN50-00 & WN51-00 for Drive Bogie			Suspension Arrgt. Drg. No.		M/s Plasser Drg. No. UD 62.5600 Type 3 & M/s Plasser Drg. No. M63.1400-I Ver-3	
Commodity		Coal / Ore / Steel /Bagged / Oil /etc.			NA		Gauge	BG
Type of Bogie	BO-BO	Type of Coupler	Transition Coupler	Screw	Wheel Dia. (mm)	New	Worn	
						920	854	
Max. Permissible Speedfor IR & for routes of Eastern & Western DFCCIL				Own Power	60kmph	Train Formation	60kmph	

<b>2.0</b>	<b>INTRODUCTION</b>
------------	---------------------

2.1	Point and Crossing Tamping Machine (PCT), Model- "Unimat 08-475/4S" supplied by M/s Plasser, India as per their GA Drawing No. UD00.1116-10 Ver-3 is a self-propelled machine which is used for lifting, lining, leveling and tamping of turnout as well as plane track.
2.2	Point and Crossing Tamping Machine (PCT), Model- "Unimat 08-475/4S" supplied by M/s Plasser, India is having maximum axle load, wheel base and wheel diameter of 20.0t, 1800mm and 920mm respectively. The suspension arrangement as per M/s Plasser Drg. No. UD 62.5600 Type 3 & M63.1400-I Ver-3. The design speed of machine is 80kmph when running on its own power 100kmph when running in train formation as a dead vehicle and as a last vehicle. The design details are given in Annexure- A.
<b>3.0</b>	Based on design features, details given in Annexure-A and Dynamic simulation results of Points and Crossing Tamping Machine (PCT) supplied by Plasser India, it is certified that the machine as per GA Drawing No. UD00.1116-10 Ver-3 may be permitted provisionally to run up to maximum permissible speed of 60kmph when running on its own power as well as when running in train formation as a dead vehicle and as a last vehicle for operation over Indian Railways and over routes of Eastern & Western dedicated freight corridors of DFCCIL, subject to the following conditions:-

<b>3.1</b>	<b>TRACK</b>				
<b>3.1.1</b>	<b>FOR INDIAN RAILWAYS</b>				
3.1.1.1	The track shall be to a minimum standard of-				
	<b>Rail Section</b>	<b>Sleeper Density</b>	<b>Ballast Cushion</b>	<b>Max. Speed (Own power)</b>	<b>Max. Speed (Train formation)</b>
	52 kg (72UTS)	1540 Nos./km PSC Sleeper	250mm (100mm clean & rest in caked up condition on compacted and stable formation)	Upto 60kmph	Upto 60kmph
3.1.1.2	Track geometry standards shall be maintained to as per provisions of Indian Railways Permanent Way Manual, June-2020, containing track geometry standards under Para 522.				

3.1.1.3	For track maintained to lower standard than that mentioned above, the Chief Engineer shall decide the lower maximum permissible speed on the basis of maintenance condition. In this connection, instructions issued by Railway Board letter no. 65/WDO/SR/26 dated 19/20.10.1966 may be seen. When the Chief Engineer considers that the road bed is not compacted or there is improper drainage, he may suitably restrict the maximum permissible speed depending upon the local conditions.
3.1.1.4	The maximum permissible speed on curves shall be decided on the basis of the existing provisions of the Indian Railways Permanent Way Manual, June-2020. Maximum cant deficiency permitted would be 75mm.
3.1.1.5	The welds shall be protected by joggled fish plates as per provisions of USFD Manual and Indian Railways Permanent Way Manual, June-2020 and other policy instructions of Railway Board. The maintenance of Rails and Rail joints shall be ensured as per provisions of Indian Railways Permanent Way Manual, June-2020. In addition, wherever condition warrants on account of corrosion on rail/weld collar, wear on rail, cupping of welds etc., necessary precautions shall be taken for fish plating/joggled fish plating.
3.1.1.6	Zonal Railways may ensure further detailed examination of track as deemed fit based on age cum condition basis, overdue renewal and condition of formation etc. as per provisions of Indian Railways Permanent Way Manual, June-2020, regarding permanent way renewals and may suitably restrict maximum speed of operation based on such examination.

3.1.2	<b>FOR EASTERN &amp; WESTERN DEDICATED FREIGHT CORRIDORS OF DFCCIL</b>				
3.1.2.1	<b>The track structure shall be of minimum standard-</b>				
	<b>Rail Section</b>	<b>Sleeper Density</b>	<b>Ballast Cushion</b>	<b>Max. Speed (Own power)</b>	<b>Max. Speed (Train formation)</b>
	60 kg (90 UTS)	1660 Nos./km PSC sleeper	300 mm (200 mm clean & rest in caked up condition on compacted and stable formation)	60kmph	60kmph
3.1.2.2	The minimum standard of track geometry maintenance shall be as per provisions of Indian Railways Permanent Way Manual, June-2020, containing track geometry standards under Para 522.				
3.1.2.3	For track maintained to lower standard than that mentioned above, the Chief Engineer/GGM (Engg.) concerned shall decide the lower maximum permissible speed on the basis of maintenance condition. In this connection, instructions issued by Railway Board's letter no. 65/WDO/SR/26 dated 19/20.10.1966 may be seen. When the Chief Engineer/GGM (Engg.) considers that the road bed is not compacted or there is improper drainage, he shall suitably restrict the maximum permissible speed depending upon the local conditions.				
3.1.2.4	The maximum permissible speed on curves shall be decided on the basis of the existing provisions of the Indian Railways Permanent Way Manual, June-2020. Maximum cant deficiency permitted would be 75mm.				

3.1.2.5	The welds shall be protected by joggled fish plates as per provisions of USFD Manual and Indian Railways Permanent Way Manual, June-2020 and other policy instructions of Railway Board. The maintenance of Rails and Rail joints shall be ensured as per provisions of Indian Railways Permanent Way Manual, June-2020. In addition, wherever condition warrants on account of corrosion on rail/weld collar, wear on rail, cupping of welds etc., necessary precautions shall be taken for fish plating/joggled fish plating.
3.1.2.6	DFCCIL shall ensure further detailed examination of track as deemed fit based on age cum condition basis, overdue renewal and condition of formation etc. as per the provisions of Indian Railways Permanent Way Manual, June-2020 regarding permanent way renewals and may suitably restrict maximum speed of operation based on such examination.

<b>3.2</b>	<b>BRIDGE STIPULATIONS</b>
------------	----------------------------

<b>3.2.1</b>	<b>FOR INDIAN RAILWAY</b>				
3.2.1.1	The clearance refers to “Standard RDSO Spans” bridges with standard design of girders, slabs, pipe culverts, piers and abutments etc. issued by RDSO for BGML, RBG, MBG and 25t-2008 standard loadings.				
3.2.1.2	Superstructures & Bearings of “Special Spans” (designed and constructed by Zonal Railways based on site requirements), Arches and sub-structures (including foundation) of all bridges (Standard RDSO spans & Special Spans) are to be got examined by the Chief Bridge Engineer and certified safe with respect to current Indian Railway Standard Codes with up to-date correction slips.				
3.2.1.3	The clearance is subject to the following parameters of Points and Crossing Tamping Machine (PCT), Model- “Unimat 08-475/4S” supplied by M/s Plasser, India:-				
	<b>Rolling Stock</b>	<b>Maximum axle load (t)</b>	<b>Maximum tractive effort per axle(t)</b>	<b>Maximum braking force at rail level per axle(t)</b>	<b>Maximum CG height from rail level(mm)</b>
	Points and Crossing Tamping Machine (PCT)	20	3.26	3.89	1420
3.2.1.4	All Standard RDSO spans of BGML, RBG, MBG and 25t-2008 loading are fit for proposed speed of 60kmph when running on its own power as well as when running in train formation.				
3.2.1.5	During operation of Points and Crossing Tamping Machine (PCT) with single/multiple locomotives and other rolling stocks the speed certificate issued by RDSO of the single/multiple locomotives/rolling stocks in empty/loaded condition shall be strictly complied with. Therefore, speed certificate of each single/multiple locomotive and rolling stocks in train formation should be examined carefully & speed restriction/strengthening/prohibition/any other restriction should be imposed according to most restrictive rolling stock/locomotive/multiple locomotives in train formation.				
3.2.1.6	Location of bridges on which speed restrictions are imposed should be notified by the Railways and incorporated in the working timetable.				



3.2.1.7	The above clauses have been arrived at considering bridges are in physically sound condition. In case the bridges are not in satisfactory physical condition, necessary speed restriction to be imposed by Chief Bridge Engineer of Zonal Railway on condition basis.				
<b>3.2.2</b>	<b>FOR EASTERN &amp; WESTERN DEDICATED FREIGHT CORRIDORS OF DFCCIL</b>				
3.2.2.1	The clearance refers to “Standard RDSO Spans” bridges with standard design of girders, slabs, pipe culverts, piers and abutments etc. issued by RDSO for “DFC loading (32.5t axle load)”.				
3.2.2.2	Superstructures & Bearings of “Special Spans” (designed and constructed by DFCCIL based on site requirements), Arches and sub-structures (including foundation) of all bridges (Standard RDSO spans & Special Spans) are to be examined by DFCCIL and certified safe with respect to current Indian Railway Standard Codes with up to-date correction slips.				
3.2.2.3	The clearance is subject to the following parameters of Points and Crossing Tamping Machine (PCT), Model- “Unimat 08-475/4S” supplied by M/s Plasser, India:-				
	<b>Rolling Stock</b>	<b>Maximum axle load (t)</b>	<b>Maximum tractive effort per axle(t)</b>	<b>Maximum braking force at rail level per axle(t)</b>	<b>Maximum CG height from rail level(mm)</b>
	Points and Crossing Tamping Machine (PCT)	20	3.27	3.89	1420
3.2.2.4	All Standard RDSO spans of DFC loading are fit for proposed speed of 60kmph when running on its own power as well as when running in train formation.				
3.2.2.5	During operation of Points and Crossing Tamping Machine (PCT), Model- “Unimat 08-475/4S” with single/multiple locomotives and other rolling stocks the speed certificate issued by RDSO of the single/multiple locomotives/rolling stocks in empty/loaded condition shall be strictly complied with. Therefore, speed certificate of each single/multiple locomotive and rolling stocks in train formation should be examined carefully & speed restriction/strengthening/prohibition/any other restriction should be imposed according to most restrictive rolling stock/locomotive/multiple locomotives in train formation.				
3.2.2.6	Location of bridges on which speed restrictions are imposed should be notified by DFCCIL and incorporated in the working timetable.				
3.2.2.7	The above clauses have been arrived at considering bridges are in physically sound condition. In case the bridges are not in satisfactory physical condition, necessary speed restriction to be imposed by DFCCIL on condition basis.				

<b>3.3</b>	<b>SIGNALLING STIPULATIONS</b>
------------	--------------------------------

3.3.1	Provisions of GR, SR, IRSOD, DFC-SSOD, SEM & all extant instructions issued from time to time as applicable shall be complied with.
3.3.2	In case of locomotive/rolling stocks /train (having this machine in its composition) having EBD of more than 1 km and non-provision of second distant signal/4 Aspect Automatic signalling in

	the section, action as per para 7.8.9 of IRSEM (issue July 2021) shall be taken.
3.3.3	While running through a station yard, speed of the Rolling stock shall be restricted to the maximum permissible speed as per standard of interlocking provided at the station or any other speed restriction whichever is severe.

<b>3.4</b>	<b>ROLLING STOCK STIPULATIONS</b>
------------	-----------------------------------

3.4.1	Before initiating the operation of the Point and Crossing Tamping Machine (PCT), Model- "Unimat 08-475/4S" supplied by M/s Plasser, India the Chief Engineer/Track Machine of the concerned Railway/CGM (Civil Engg.) of the DFCCIL shall ensure the safety of the rolling stock and certify the track worthiness. He shall ensure the proper maintenance of the rolling stock.
3.4.2	Brake of the Point and Crossing Tamping Machine (PCT), Model- "Unimat 08-475/4S" supplied by M/s Plasser, India shall be in perfect working condition during the operation.

<b>3.5</b>	<b>TRACTION INSTALLATION</b>
------------	------------------------------

3.5.1	<b>FOR INDIAN RAILWAYS</b>
3.5.1.1	In 25KV AC traction area, the Principal Chief Electrical Engineer of the concerned Railway shall have to ensure that the minimum height of contact wire and electrical clearances as stipulated in provisions of Chapter-V and V-A, Electric Traction 'Schedule of Dimensions of 1676mm Gauge (BG) revised 2022' with latest Addendum & Corrigendum Slips is not violated and strictly followed to ensure its safe running.
3.5.1.2	In addition to above, the Principal Chief Electrical Engineer of the concerned Railway may impose any temporary speed restriction on the basis of personal knowledge, experience of the sectional OHE and the field conditions prevailing on the particular section.
3.5.1.3	When the Point and Crossing Tamping Machine (PCT), Model- "Unimat 08-475/4S" supplied by M/s Plasser, India is being moved, it shall be ensured that all the protruding parts are withdrawn and suitably locked, so that during the run there is no possibility of any infringement occurring to the standard moving dimensions.
3.5.2	<b>FOR EASTERN &amp; WESTERN DEDICATED FREIGHT CORRIDORS OF DFCCIL</b>
3.5.2.1	In 25 KV AC traction area, the GGM (Electrical) of the DFCCIL shall have to ensure that the minimum height of contact wire and electrical clearances as stipulated in provisions of Chapter VII of Eastern Corridor & Chapter XIV of Western Corridor, Electric Traction 'Standard Schedule of Dimensions' for dedicated freight corridors with latest Addendum & Corrigendum Slips is not violated and strictly followed to ensure its safe running.
3.5.2.2	In addition to above, the GGM (Electrical) of DFCCIL may impose any temporary speed restriction on the basis of personal knowledge, experience of the sectional OHE and the field conditions prevailing on the particular section.
3.5.2.3	When the Point and Crossing Tamping Machine (PCT), Model- "Unimat 08-475/4S" supplied by M/s Plasser, India is being moved, it shall be ensured that all the protruding parts are withdrawn and suitably locked, so that during the run there is no possibility of any infringement occurring to the standard moving dimensions.

<b>3.6</b>	<b>GENERAL STIPULATIONS</b>
------------	-----------------------------

3.6.1	The working of Maintenance Machine shall be as per provision of Indian Railways Permanent Way Manual, June-2020.
-------	--

3.6.2	The profile of Point and Crossing Tamping Machine (PCT), Model- "Unimat 08-475/4S" supplied by M/s Plasser, India does not infringe to any clause of Chapter IV (D) of 'Indian Railways Schedule of Dimensions' (BG) Revised, 2022 and infringes clause 4.4.4 of Chapter IV of Eastern Dedicated Freight Corridor and clause 11.4.4 of Chapter XI of Western Dedicated Freight Corridor for BG 'Standard Schedule of Dimensions' of Indian Railways, January 2013. Railway Board has condoned these infringements vide their letter No. 2023/CEDO/SD/RS/09/PCT-08-478-4S-DFCCIL dated 21.08.2023.
3.6.3	All the permanent and temporary speed restrictions in force and those that shall be imposed from time to time due to track, bridges, curves, signalling and interlocking etc. shall also be observed. In this connection, the speed on curve shall be in accordance with para 3.1.1.4 for Indian Railway Track and para 3.1.2.4 for DFCCIL track of this speed certificate.
3.6.4	For the movement of the machine, in case of failure of the machine in block sections, the instructions of the para 708(4) of Indian Railways Track Machine Manual, September -2019 shall be followed.
3.6.5	In case of emergency, the machine shall be attached with passenger/goods trains and operation speed of passenger/goods trains shall not be more than 60kmph.
3.6.6	Competent track machine staff who can apply the machine brakes in case of train parting shall escort the machine while running in train formation as a dead vehicle.
3.6.7	This speed certificate is provisional and shall be valid up to 5 years from date of issue or before date of issuance of relevant final speed certificate, whichever is earlier.

**ENCLOSURES: / संलग्नक:**

i)	Annexure-A
ii)	M/s Plasser GA drawing No. M/s Plasser Drg. No. UD00.1116-10 Ver-3.
iii)	Bogie arrangement: M/s. Plasser Drg. No. WN52-00 for Running Bogie and Drg. No. WN50-00 & WN51-00 for Drive Bogie.
iv)	Suspension arrangement: M/s Plasser Drg. No. UD 62.5600 Type 3 & M63.1400-I Ver-3.
v)	Railway Board's letter No. 2023/CEDO/SD/RS/09/PCT-08-478-4S-DFCCIL dated 21.08.2023.
vi)	DFCCIL letter No. HQ/ENWC/PWC(PnE)1/2020 (6106) dated 01.02.2023.
vii)	Railway Board's letter No. 65/WDO/SR/26 dated 19/20.10.1966.
viii)	Para 708 (4) of Indian Railways Track Machine Manual, September-2019.

**(नितिन मेहरोत्रा)**

कार्यकारी निदेशक मानक/चालन शक्ति

प्रतिलिपि:

1. सचिव, {यांत्रिक/विद्युत/इंजीनियरिंग(जी)}, रेलवे बोर्ड, रेल भवन, नई दिल्ली- 110001

2. मुख्य रेल संरक्षा आयुक्त, अशोक मार्ग, लखनऊ-226001
3. महाप्रबन्धक(यांत्रिक/विद्युत/संचालन/संकेत एवं दूर संचार)
- मध्य रेलवे, छत्रपति शिवाजी टर्मिनस मुम्बई- 400 001
  - पूर्व रेलवे, फेयरली प्लेस, कोलकाता- 700 001
  - उत्तर रेलवे, बडौदा हाऊस, नई दिल्ली- 110001
  - पूर्वोत्तर रेलवे, गोरखपुर- 273001
  - पूर्वोत्तर फ्रन्टियर रेलवे, मालीगौव, गुवाहाटी- 781 011
  - दक्षिण रेलवे, एनेक्सी, पार्क टाऊन, चेन्नई- 600 003
  - दक्षिण मध्य रेलवे, रेल निलायम, सिकन्दराबाद- 500 071
  - दक्षिण पूर्व रेलवे, गार्डन रीच, कोलकाता- 700 043
  - पश्चिम रेलवे, चर्चगेट, मुम्बई- 400020
  - उत्तर मध्य रेलवे, प्रयागराज- 211 001
  - उत्तर पश्चिम रेलवे, जयपुर- 302 006
  - पूर्व मध्य रेलवे, हाजीपुर- 844 101
  - पूर्व तट रेलवे, रेलवे कॉम्पलेक्स, भुवनेश्वर- 751 023
  - दक्षिण पश्चिम रेलवे, हुबली- 580 023
  - पश्चिम मध्य रेलवे, जबलपुर- 482 001
  - दक्षिण पूर्व मध्य रेलवे, बिलासपुर- 495 004
4. अध्यक्ष एवं प्रबन्ध निदेशक, कोंकण रेलवे कारपोरेशन लिमिटेड, बेलापुर भवन, सेक्टर-11, सी.बी.डी.बेलापुर नवी मुम्बई-400 614.
5. जी.जी.एम ( मेकैनिक्ल/इंजी/यातायात/संकेत एवं दूर संचार) डेडीकेटेड फ्रेट कोरीडोर कॉर्पोरेशन ऑफ इण्डिया लि0 नई दिल्ली-110001.

**ENCLOSURES: / संलग्नक:**

i)	Annexure-A
ii)	M/s Plasser GA drawing No. M/s Plasser Drg. No. UD00.1116-10 Ver-3.
iii)	Bogie arrangement: M/s. Plasser Drg. No. WN52-00 for Running Bogie and Drg. No. WN50-00 & WN51-00 for Drive Bogie.
iv)	Suspension arrangement: M/s Plasser Drg. No. UD 62.5600 Type 3 & M63.1400-I Ver-3.
v)	Railway Board's letter No. 2023/CEDO/SD/RS/09/PCT-08-478-4S-DFCCIL dated 21.08.2023.
vi)	DFCCIL letter No. HQ/ENWC/PWC(PnE)1/2020 (6106) dated 01.02.2023.
vii)	Railway Board's letter No. 65/WDO/SR/26 dated 19/20.10.1966.
viii)	Para 708 (4) of Indian Railways Track Machine Manual, September-2019.

Digitally Signed by Nitin

Mehrotra

Date: 09-01-2024 18:19:01

Reason: Approved

(Signed)

(नितिन मेहरोत्रा)

कार्यकारी निदेशक मानक/चालन शक्ति

Salient features of Point and Crossing Tamping Machine (PCT), Model- "Unimat 08-475/4S" supplied by M/s Plasser, India.

SN	Description	Details
1.	Principal dimensions of rolling stock	M/s Plasser Drg. No. UD00.1116-10 Ver-3 a) Length over buffers : 28370 mm b) Bogie centre distance : 14000 mm c) Wheel base : 1800 mm d) Max. axle load : 20.0 t e) Max. design speed- i) Own power : 80kmph ii) Train formation : 100kmph f) Weight : 91t
2.	Bogie and Wheel details	M/s. Plasser Drg. No. WN52-00 for Running Bogie and Drg. No. WN50-00 & WN51-00 for Drive Bogie Wheel dia- i) New : 920mm ii) Worn out : 854mm
3.	Suspension arrangement	M/s Plasser Drg. No. UD 62.5600 Type 3 M/s Plasser Drg. No. M63.1400-I Ver-3
4.	Brake system details	Pneumatic Brake
5.	Details of Coupler and Buffer	IR Standard- Coupler : Transition Screw Coupler Buffer : SKETCH-98145
6.	Engine and Transmission	Make: DUETZ Model: BF8M-1015C/1470/COMII/EMR2 Power: 370KW @2100RPM Cooling Type: Water Cooled Transmission: Diesel-Hydraulic
7.	Safety Items	a) Fire extinguisher : one b) Hooter (manual) : two c) Jack (10t) : two d) Wooden Blocks : four e) Crow bars : four f) Hydraulic hand pump : one g) Emergency Pneumatic/Hydraulic : one hose with end fittings

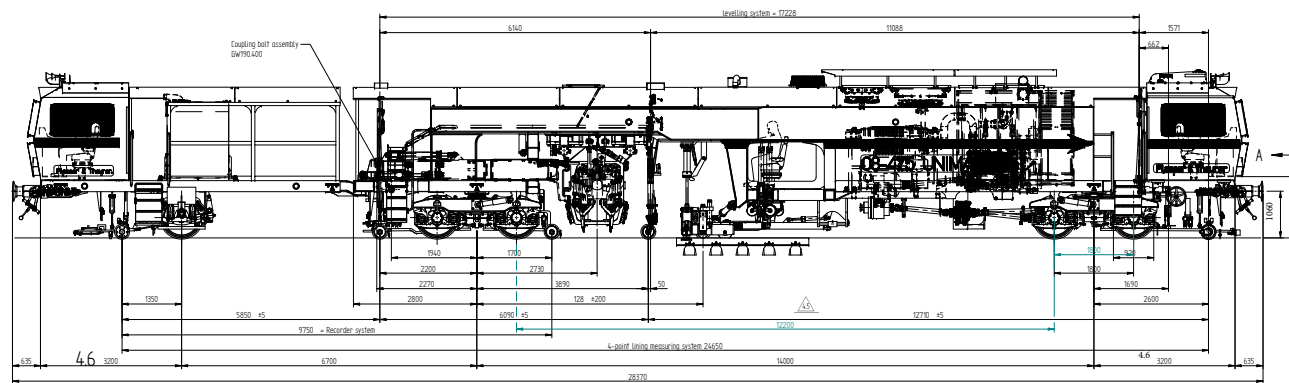

approx. 15 t

approx. 40 t

approximate total weight 91 t

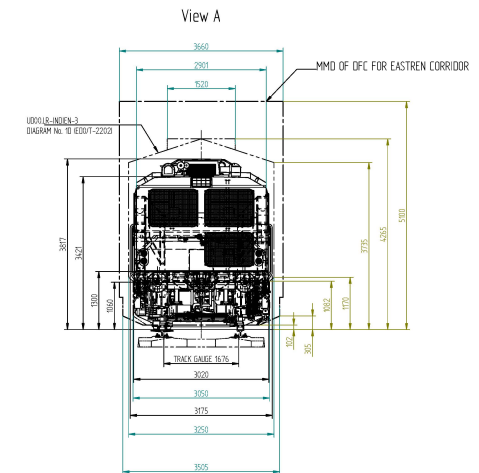

Description	
1	New Wheel diameter 820 mm
2	Worn-out diameter 854 mm
3	Maximum Design Speed on Own power 80 kmph
4	Maximum Design Speed on in train formation 100 kmph
5	Maximum axle load / gross weight 20 t / 91 t
6	Transmission system Diesel- Hydraulic
7	Engine make, Model & power rating Catalogue: DEUTZ MODEL BF8M-1015C/1470/COMMEMR2 POWER: 370kW@2100RPM COOLING TYPE: WATER COOLED



Drawing may contain additional equipment.

Part Name		Part No.		Part Name		Part No.		Part Name		Part No.		Part Name		Part No.	
UNIMAT 08-475 45		2088810		UNIMAT 08-475 45		2088810		UNIMAT 08-475 45		2088810		UNIMAT 08-475 45		2088810	
UNIMAT 08-475 45		2088810		UNIMAT 08-475 45		2088810		UNIMAT 08-475 45		2088810		UNIMAT 08-475 45		2088810	

First time at  
UNIMAT 08-475 45  
Mitsui DFC India  
1456979

UNIMAT 08-475 45

Print and Circulating Tamping Machine



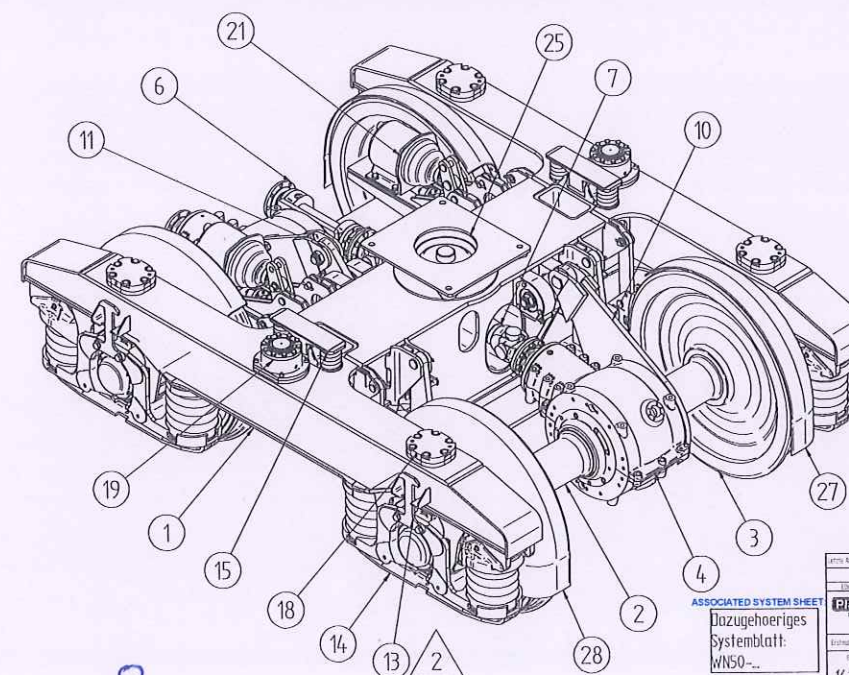
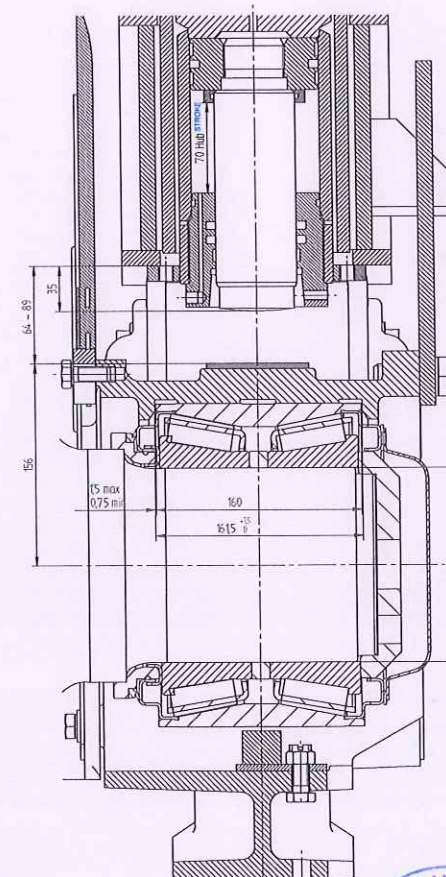
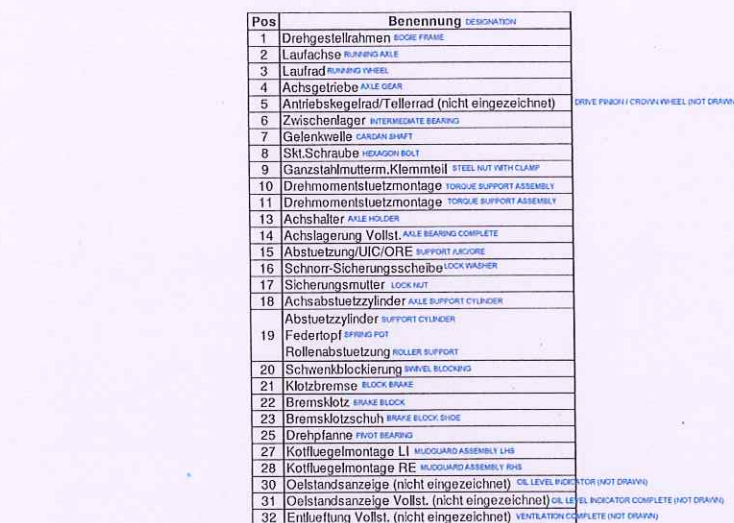
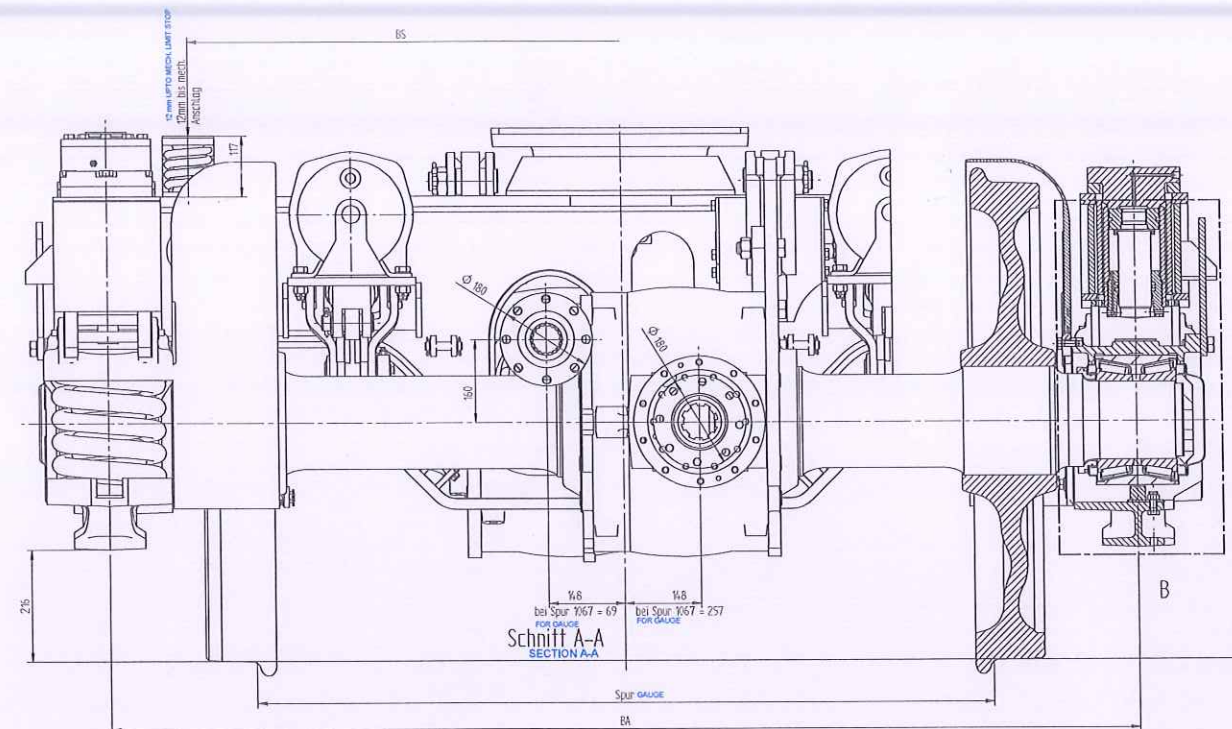

A		L		12		
1800		2920				
2200		3320				
(WITHOUT BASE PLATE)			(WITH BASE PLATE)			
H (ohne Unterlage)		H (mit Unterlage)		RH		
1005 - 1030		10017 - 1042		885 qto		
GEIGE						
Soprano		B1	B3	B4	BA	BS
1067	1842	1952	682	1142	1312	1312
1435	2210	2320	1050	1510	2000	1680
1524	2300	2410	1140	1600	2090	1770
1600	2370	2480	1210	1670	2160	1840
1668/1676	2450	2560	1290	1750	2240	1920

Bankleitung		Kredit-/Darlehens-/Anleihe		REVISION POINT TO ADD - SALE HOLDER					
Urk. Nr.		Anrechnungsbetrag		Summe		Bemerkungen		Anrechnungsbetrag	
<b>Platz</b> 1. Platz 2. Platz 3. Platz 4. Platz 5. Platz 6. Platz 7. Platz 8. Platz 9. Platz 10. Platz 11. Platz 12. Platz 13. Platz 14. Platz 15. Platz 16. Platz 17. Platz 18. Platz 19. Platz 20. Platz 21. Platz 22. Platz 23. Platz 24. Platz 25. Platz 26. Platz 27. Platz 28. Platz 29. Platz 30. Platz 31. Platz 32. Platz 33. Platz 34. Platz 35. Platz 36. Platz 37. Platz 38. Platz 39. Platz 40. Platz 41. Platz 42. Platz 43. Platz 44. Platz 45. Platz 46. Platz 47. Platz 48. Platz 49. Platz 50. Platz 51. Platz 52. Platz 53. Platz 54. Platz 55. Platz 56. Platz 57. Platz 58. Platz 59. Platz 60. Platz 61. Platz 62. Platz 63. Platz 64. Platz 65. Platz 66. Platz 67. Platz 68. Platz 69. Platz 70. Platz 71. Platz 72. Platz 73. Platz 74. Platz 75. Platz 76. Platz 77. Platz 78. Platz 79. Platz 80. Platz 81. Platz 82. Platz 83. Platz 84. Platz 85. Platz 86. Platz 87. Platz 88. Platz 89. Platz 90. Platz 91. Platz 92. Platz 93. Platz 94. Platz 95. Platz 96. Platz 97. Platz 98. Platz 99. Platz 100. Platz 101. Platz 102. Platz 103. Platz 104. Platz 105. Platz 106. Platz 107. Platz 108. Platz 109. Platz 110. Platz 111. Platz 112. Platz 113. Platz 114. Platz 115. Platz 116. Platz 117. Platz 118. Platz 119. Platz 120. Platz 121. Platz 122. Platz 123. Platz 124. Platz 125. Platz 126. Platz 127. Platz 128. Platz 129. Platz 130. Platz 131. Platz 132. Platz 133. Platz 134. Platz 135. Platz 136. Platz 137. Platz 138. Platz 139. Platz 140. Platz 141. Platz 142. Platz 143. Platz 144. Platz 145. Platz 146. Platz 147. Platz 148. Platz 149. Platz 150. Platz 151. Platz 152. Platz 153. Platz 154. Platz 155. Platz 156. Platz 157. Platz 158. Platz 159. Platz 160. Platz 161. Platz 162. Platz 163. Platz 164. Platz 165. Platz 166. Platz 167. Platz 168. Platz 169. Platz 170. Platz 171. Platz 172. Platz 173. Platz 174. Platz 175. Platz 176. Platz 177. Platz 178. Platz 179. Platz 180. Platz 181. Platz 182. Platz 183. Platz 184. Platz 185. Platz 186. Platz 187. Platz 188. Platz 189. Platz 190. Platz 191. Platz 192. Platz 193. Platz 194. Platz 195. Platz 196. Platz 197. Platz 198. Platz 199. Platz 200. Platz 201. Platz 202. Platz 203. Platz 204. Platz 205. Platz 206. Platz 207. Platz 208. Platz 209. Platz 210. Platz 211. Platz 212. Platz 213. Platz 214. Platz 215. Platz 216. Platz 217. Platz 218. Platz 219. Platz 220. Platz 221. Platz 222. Platz 223. Platz 224. Platz 225. Platz 226. Platz 227. Platz 228. Platz 229. Platz 230. Platz 231. Platz 232. Platz 233. Platz 234. Platz 235. Platz 236. Platz 237. Platz 238. Platz 239. Platz 240. Platz 241. Platz 242. Platz 243. Platz 244. Platz 245. Platz 246. Platz 247. Platz 248. Platz 249. Platz 250. Platz 251. Platz 252. Platz 253. Platz 254. Platz 255. Platz 256. Platz 257. Platz 258. Platz 259. Platz 260. Platz 261. Platz 262. Platz 263. Platz 264. Platz 265. Platz 266. Platz 267. Platz 268. Platz 269. Platz 270. Platz 271. Platz 272. Platz 273. Platz 274. Platz 275. Platz 276. Platz 277. Platz 278. Platz 279. Platz 280. Platz 281. Platz 282. Platz 283. Platz 284. Platz 285. Platz 286. Platz 287. Platz 288. Platz 289. Platz 290. Platz 291. Platz 292. Platz 293. Platz 294. Platz 295. Platz 296. Platz 297. Platz 298. Platz 299. Platz 300. Platz 301. Platz 302. Platz 303. Platz 304. Platz 305. Platz 306. Platz 307. Platz 308. Platz 309. Platz 310. Platz 311. Platz 312. Platz 313. Platz 314. Platz 315. Platz 316. Platz 317. Platz 318. Platz 319. Platz 320. Platz 321. Platz 322. Platz 323. Platz 324. Platz 325. Platz 326. Platz 327. Platz 328. Platz 329. Platz 330. Platz 331. Platz 332. Platz 333. Platz 334. Platz 335. Platz 336. Platz 337. Platz 338. Platz 339. Platz 340. Platz 341. Platz 342. Platz 343. Platz 344. Platz 345. Platz 346. Platz 347. Platz 348. Platz 349. Platz 350. Platz 351. Platz 352. Platz 353. Platz 354. Platz 355. Platz 356. Platz 357. Platz 358. Platz 359. Platz 360. Platz 361. Platz 362. Platz 363. Platz 364. Platz 365. Platz 366. Platz 367. Platz 368. Platz 369. Platz 370. Platz 371. Platz 372. Platz 373. Platz 374. Platz 375. Platz 376. Platz 377. Platz 378. Platz 379. Platz 380. Platz 381. Platz 382. Platz 383. Platz 384. Platz 385. Platz 386. Platz 387. Platz 388. Platz 389. Platz 390. Platz 391. Platz 392. Platz 393. Platz 394. Platz 395. Platz 396. Platz 397. Platz 398. Platz 399. Platz 400. Platz 401. Platz 402. Platz 403. Platz 404. Platz 405. Platz 406. Platz 407. Platz 408. Platz 409. Platz 410. Platz 411. Platz 412. Platz 413. Platz 414. Platz 415. Platz 416. Platz 417. Platz 418. Platz 419. Platz 420. Platz 421. Platz 422. Platz 423. Platz 424. Platz 425. Platz 426. Platz 427. Platz 428. Platz 429. Platz 430. Platz 431. Platz 432. Platz 433. Platz 434. Platz 435. Platz 436. Platz 437. Platz 438. Platz 439. Platz 440. Platz 441. Platz 442. Platz 443. Platz 444. Platz 445. Platz 446. Platz 447. Platz 448. Platz 449. Platz 450. Platz 451. Platz 452. Platz 453. Platz 454. Platz 455. Platz 456. Platz 457. Platz 458. Platz 459. Platz 460. Platz 461. Platz 462. Platz 463. Platz 464. Platz 465. Platz 466. Platz 467. Platz 468. Platz 469. Platz 470. Platz 471. Platz 472. Platz 473. Platz 474. Platz 475. Platz 476. Platz 477. Platz 478. Platz 479. Platz 480. Platz 481. Platz 482. Platz 483. Platz 484. Platz 485. Platz 486. Platz 487. Platz 488. Platz 489. Platz 490. Platz 491. Platz 492. Platz 493. Platz 494. Platz 495. Platz 496. Platz 497. Platz 498. Platz 499. Platz 500. Platz 501. Platz 502. Platz 503. Platz 504. Platz 505. Platz 506. Platz 507. Platz 508. Platz 509. Platz 510. Platz 511. Platz 512. Platz 513. Platz 514. Platz 515. Platz 516. Platz 517. Platz 518. Platz 519. Platz 520. Platz 521. Platz 522. Platz 523. Platz 524. Platz 525. Platz 526. Platz 527. Platz 528. Platz 529. Platz 530. Platz 531. Platz 532. Platz 533. Platz 534. Platz 535. Platz 536. Platz 537. Platz 538. Platz 539. Platz 540. Platz 541. Platz 542. Platz 543. Platz 544. Platz 545. Platz 546. Platz 547. Platz 548. Platz 549. Platz 550. Platz 551. Platz 552. Platz 553. Platz 554. Platz 555. Platz 556. Platz 557. Platz 558. Platz 559. Platz 560. Platz 561. Platz 562. Platz 563. Platz 564. Platz 565. Platz 566. Platz 567. Platz 568. Platz 569. Platz 570. Platz 571. Platz 572. Platz 573. Platz 574. Platz 575. Platz 576. Platz 577. Platz 578. Platz 579. Platz 580. Platz 581. Platz 582. Platz 583. Platz 584. Platz 585. Platz 586. Platz 587. Platz 588. Platz 589. Platz 590. Platz 591. Platz 592. Platz 593. Platz 594. Platz 595. Platz 596. Platz 597. Platz 598. Platz 599. Platz 600. Platz 601. Platz 602. Platz 603. Platz 604. Platz 605. Platz 606. Platz 607. Platz 608. Platz 609. Platz 610. Platz 611. Platz 612. Platz 613. Platz 614. Platz 615. Platz 616. Platz 617. Platz 618. Platz 619. Platz 620. Platz 621. Platz 622. Platz 623. Platz 624. Platz 625. Platz 626. Platz 627. Platz 628. Platz 629. Platz 630. Platz 631. Platz 632. Platz 633. Platz 634. Platz 635. Platz 636. Platz 637. Platz 638. Platz 639. Platz 640. Platz 641. Platz 642. Platz 643. Platz 644. Platz 645. Platz 646. Platz 647. Platz 648. Platz 649. Platz 650. Platz 651. Platz 652. Platz 653. Platz 654. Platz 655. Platz 656. Platz 657. Platz 658. Platz 659. Platz 660. Platz 661. Platz 662. Platz 663. Platz 664. Platz 665. Platz 666. Platz 667. Platz 668. Platz 669. Platz 670. Platz 671. Platz 672. Platz 673. Platz 674. Platz 675. Platz 676. Platz 677. Platz 678. Platz 679. Platz 680. Platz 681. Platz 682. Platz 683. Platz 684. Platz 685. Platz 686. Platz 687. Platz 688. Platz 689. Platz 690. Platz 691. Platz 692. Platz 693. Platz 694. Platz 695. Platz 696. Platz 697. Platz 698. Platz 699. Platz 700. Platz 701. Platz 702. Platz 703. Platz 704. Platz 705. Platz 706. Platz 707. Platz 708. Platz 709. Platz 710. Platz 711. Platz 712. Platz 713. Platz 714. Platz 715. Platz 716. Platz 717. Platz 718. Platz 719. Platz 720. Platz 721. Platz 722. Platz 723. Platz 724. Platz 725. Platz 726. Platz 727. Platz 728. Platz 729. Platz 730. Platz 731. Platz 732. Platz 733. Platz 734. Platz 735. Platz 736. Platz 737. Platz 738. Platz 739. Platz 740. Platz 741. Platz 742. Platz 743. Platz 744. Platz 745. Platz 746. Platz 747. Platz 748. Platz 749. Platz 750. Platz 751. Platz 752. Platz 753. Platz 754. Platz 755. Platz 756. Platz 757. Platz 758. Platz 759. Platz 760. Platz 761. Platz 762. Platz 763. Platz 764. Platz 765. Platz 766. Platz 767. Platz 768. Platz 769. Platz 770. Platz 771. Platz 772. Platz 773. Platz 774. Platz 775. Platz 776. Platz 777. Platz 778. Platz 779. Platz 780. Platz 781. Platz 782. Platz 783. Platz 784. Platz 785. Platz 786. Platz 787. Platz 788. Platz 789. Platz 790. Platz 791. Platz 792. Platz 793. Platz 794. Platz 795. Platz 796. Platz 797. Platz 798. Platz 799. Platz 800. Platz 801. Platz 802. Platz 803. Platz 804. Platz 805. Platz 806. Platz 807. Platz 808. Platz 809. Platz 810. Platz 811. Platz 812. Platz 813. Platz 814. Platz 815. Platz 816. Platz 817. Platz 818. Platz 819. Platz 820. Platz 821. Platz 822. Platz 823. Platz 824. Platz 825. Platz 826. Platz 827. Platz 828. Platz 829. Platz 830. Platz 831. Platz 832. Platz 833. Platz 834. Platz 835. Platz 836. Platz 837. Platz 838. Platz 839. Platz 840. Platz 841. Platz 842. Platz 843. Platz 844. Platz 845. Platz 846. Platz 847. Platz 848. Platz 849. Platz 850. Platz 851. Platz 852. Platz 853. Platz 854. Platz 855. Platz 856. Platz 857. Platz 858. Platz 859. Platz 860. Platz 861. Platz 862. Platz 863. Platz 864. Platz 865. Platz 866. Platz 867. Platz 868. Platz 869. Platz 870. Platz 871. Platz 872. Platz 873. Platz 874. Platz 875. Platz 876. Platz 877. Platz 878. Platz 879. Platz 880. Platz 881. Platz 882. Platz 883. Platz 884. Platz 885. Platz 886. Platz 887. Platz 888. Platz 889. Platz 890. Platz 891. Platz 892. Platz 893. Platz 894. Platz 895. Platz 896. Platz 897. Platz 898. Platz 899. Platz 900. Platz 901. Platz 902. Platz 903. Platz 904. Platz 905. Platz 906. Platz 907. Platz 908. Platz 909. Platz 910. Platz 911. Platz 912. Platz 913. Platz 914. Platz 915. Platz 916. Platz 917. Platz 918. Platz 919. Platz 920. Platz 921. Platz 922. Platz 923. Platz 924. Platz 925. Platz 926. Platz 927. Platz 928. Platz 929. Platz 930. Platz 931. Platz 932. Platz 933. Platz 934. Platz 935. Platz 936. Platz 937. Platz 938. Platz 939. Platz 940. Platz 941. Platz 942. Platz 943. Platz 944. Platz 945. Platz 946. Platz 947. Platz 948. Platz 949. Platz 950. Platz 951. Platz 952. Platz 953. Platz 954. Platz 955. Platz 956. Platz 957. Platz 958. Platz 959. Platz 960. Platz 961. Platz 962. Platz 963. Platz 964. Platz 965. Platz 966. Platz 967. Platz 968. Platz 969. Platz 970. Platz 971. Platz 972. Platz 973. Platz 974. Platz 975. Platz 976. Platz 977. Platz 978. Platz 979. Platz 980. Platz 981. Platz 982. Platz 983. Platz 984. Platz 985. Platz 986. Platz 987. Platz 988. Platz 989. Platz 990. Platz 991. Platz 992. Platz 993. Platz 994. Platz 995. Platz 996. Platz 997. Platz 998. Platz 999. Platz 1000. Platz 1001. Platz 1002. Platz 1003. Platz 1004. Platz 1005. Platz 1006. Platz 1007. Platz 1008. Platz 1009. Platz 1010. Platz 1011. Platz 1012. Platz 1013. Platz 1014. Platz 1015. Platz 1016. Platz 1017. Platz 1018. Platz 1019. Platz 1020. Platz 1021. Platz 1022. Platz 1023. Platz 1024. Platz 1025. Platz 1026. Platz 1027. Platz 1028. Platz 1029. Platz 1030. Platz 1031. Platz 1032. Platz 1033. Platz 1034. Platz 1035. Platz 1036. Platz 1037. Platz 1038. Platz 1039. Platz 1040. Platz 1041. Platz 1042. Platz 1043. Platz 1044. Platz 1045. Platz 1046. Platz 1047. Platz 1048. Platz 1049. Platz 1050. Platz 1051. Platz 1052. Platz 1053. Platz 1054. Platz 1055. Platz 1056. Platz 1057. Platz 1058. Platz 1059. Platz 1060. Platz 1061. Platz 1062. Platz 1063. Platz 1064. Platz 1065. Platz 1066. Platz 1067. Platz 1068. Platz 1069. Platz 1070. Platz 1071. Platz 1072. Platz 1073. Platz 1074. Platz 1075. Platz 1076. Platz 1077. Platz 1078. Platz 1079. Platz 1080. Platz 1081. Platz 1082. Platz 1083. Platz 1084. Platz 1085. Platz 1086. Platz 1087. Platz 1088. Platz 1089. Platz 1090. Platz 1091. Platz 1092. Platz 1093. Platz 1094. Platz 1095. Platz 1096. Platz 1097. Platz 1098. Platz 1099. Platz 1100. Platz 1101. Platz 1102. Platz 1103. Platz 1104. Platz 1105. Platz 1106. Platz 1107. Platz 1108. Platz 1109. Platz 1110. Platz 1111. Platz 1112. Platz 1113. Platz 1114. Platz 1115. Platz 1116. Platz 1117. Platz 1118. Platz 1119. Platz 1120. Platz 1121. Platz 1122. Platz 1123. Platz 1124. Platz 1125. Platz 1126. Platz 1127. Platz 1128. Platz 1129. Platz 1130. Platz 1131. Platz 1132. Platz 1133. Platz 1134. Platz 1135. Platz 1136. Platz 1137. Platz 1138. Platz 1139. Platz 1140. Platz 1141. Platz 1142. Platz 1143. Platz 1144. Platz 1145. Platz 1146. Platz 1147. Platz 1148. Platz 1149. Platz 1150. Platz 1151. Platz 1152. Platz 1153. Platz 1154. Platz 1155. Platz 1156. Platz 1157. Platz 1158. Platz 1159. Platz 1160. Platz 1161. Platz 1162. Platz 1163. Platz 1164. Platz 1165. Platz 1166. Platz 1167. Platz 1168. Platz 1169. Platz 1170. Platz 1171. Platz 1172. Platz 1173. Platz 1174. Platz 1175. Platz 1176. Platz 1177. Platz 1178. Platz 1179. Platz 1180. Platz 1181. Platz 1182. Platz 1183. Platz 1184. Platz 1185. Platz 1186. Platz 1187. Platz 1188. Platz 1189. Platz 1190. Platz 1191. Platz 1192. Platz 1193. Platz 1194. Platz 1195. Platz 1196. Platz 1197. Platz 1198. Platz 1199. Platz 1200. Platz 1201. Platz 1202. Platz 1203. Platz 1204. Platz 1205. Platz 1206. Platz 1207. Platz 1208. Platz 1209. Platz 1210. Platz 1211. Platz 1									

PLEASE REFER LATEST VERSION OF CIRCULAR "DESIGN/DE-EN/01" FOR NON-TRANSLATED TERMS/INSTRUCTIONS



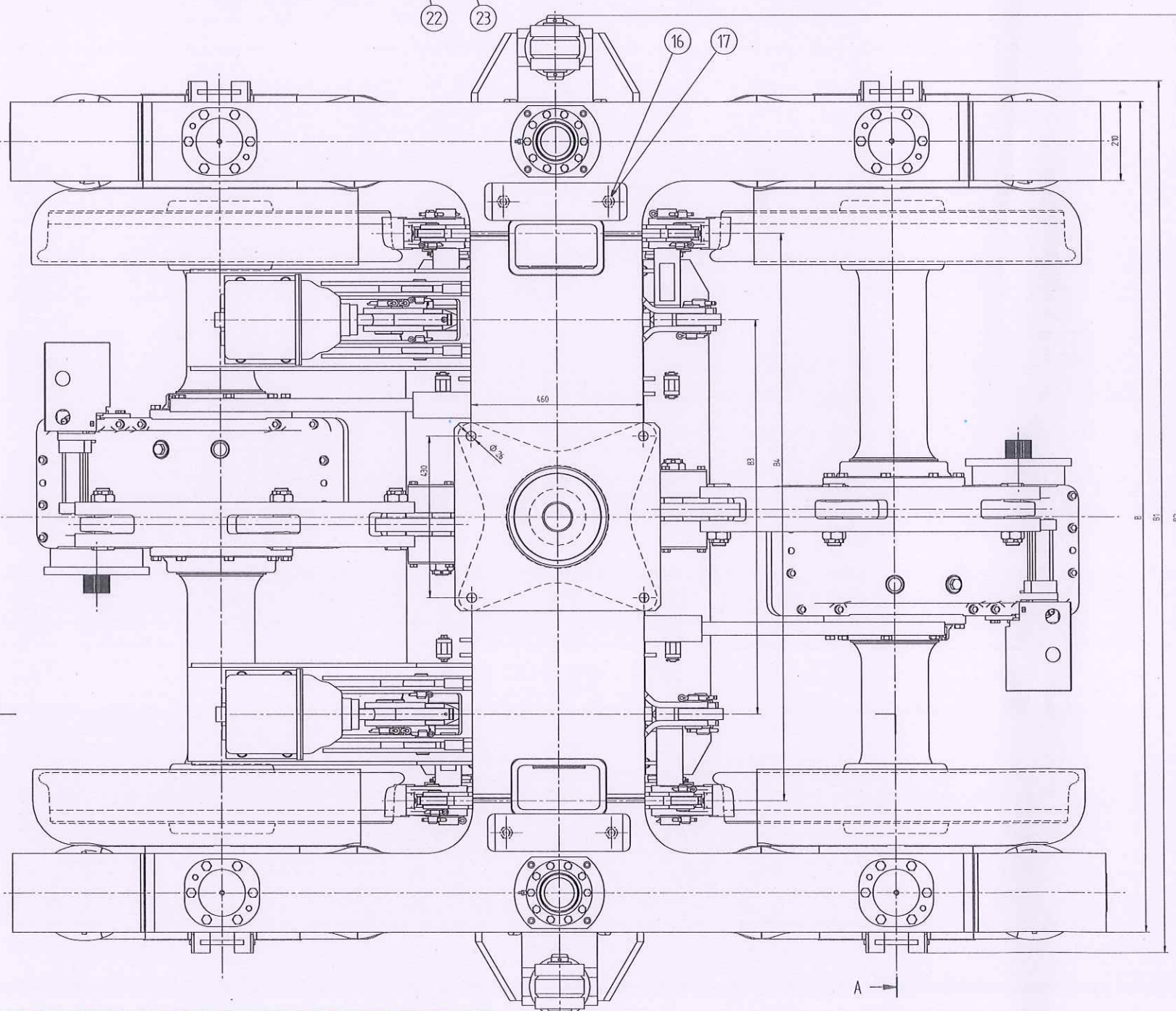
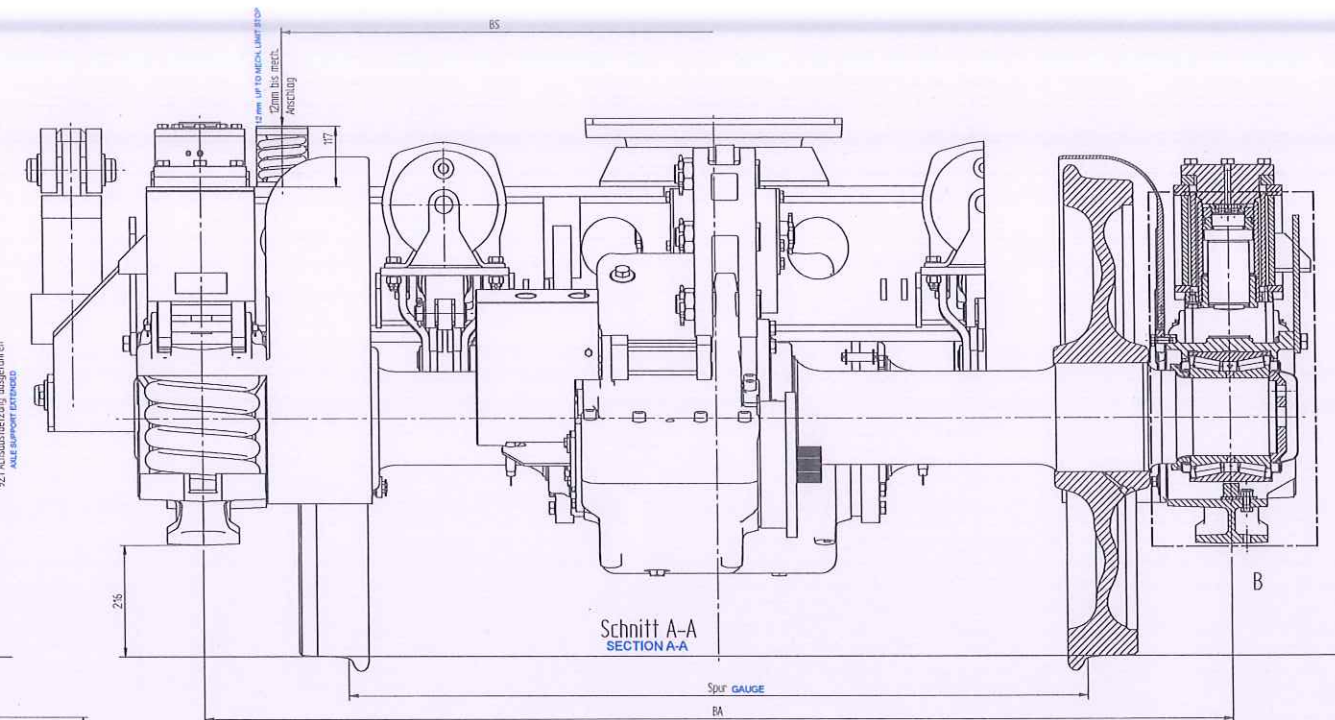
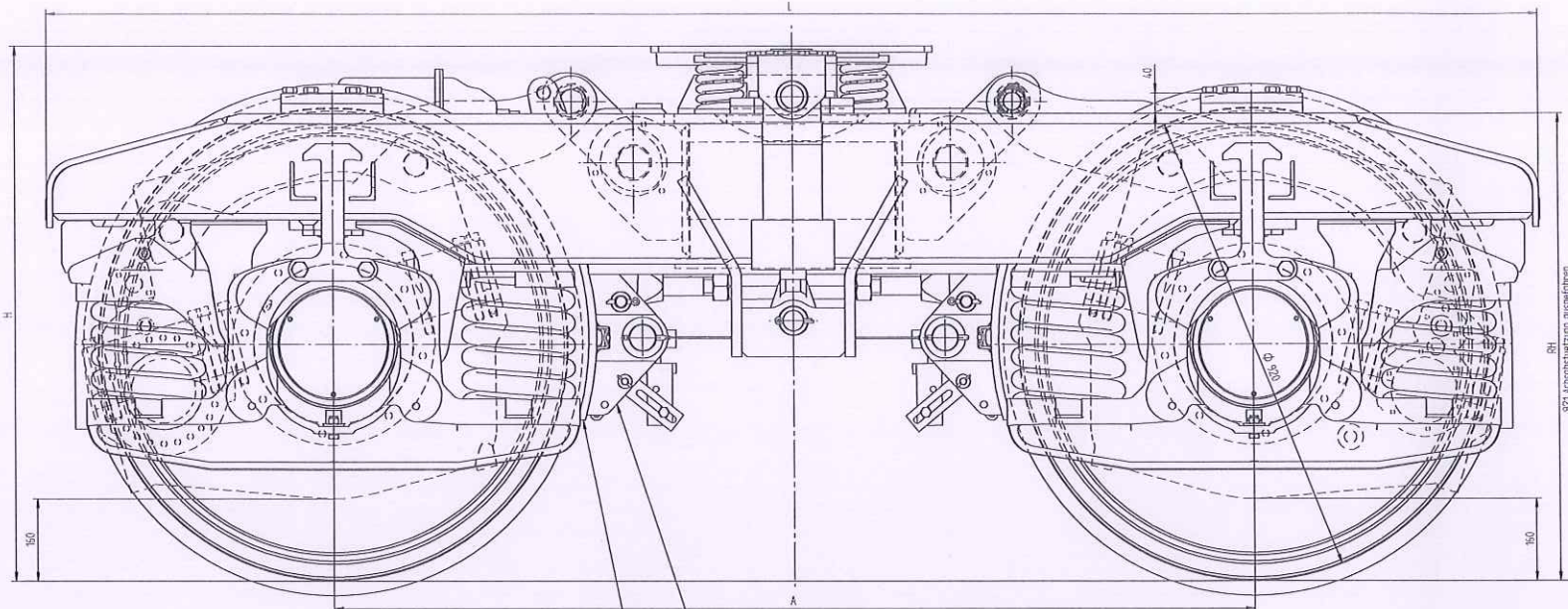

Pos	Benennung	Designation
1	Drehgestellrahmen	BOGIE FRAME
2	Laufachse	RUNNING AXLE
3	Laufrollen	RUNNING WHEEL
4	Achsgelenke	AXLE JOINT
5	Planetengetriebe (nicht eingezeichnet)	PLANETARY GEAR (NOT DRAWN)
6	Getriebeabstreifer	GEARBOX CATCHER
10	Drehmomentstützmontage	TORQUE SUPPORT ASSEMBLY
12	Motoranbau	ENGINE MOUNTING
13	Achshalter	AXLE HOLDER
14	Achslagerung	AXLE BEARING COMPLETE
15	Abstützung/UIC/ORE	SUPPORT/ADRORE
16	Schnorr-Sicherungsscheibe	LOCK WASHER
17	Sicherungsmutter	LOCK NUT
18	Achsabstützylinder	AXLE SUPPORT CYLINDER
19	Abstützrollen	SUPPORT ROLLER
20	Schwenkblockierung	SWIVEL BLOCKING
21	Klotzblockierung	SWIVEL BLOCKING
22	Bremsklotz	BRAKE BLOCK
23	Bremsklotzschuh	BRAKE BLOCK SHOE
25	Drehplanne	PIVOT BEARING
27	Kotflügelmontage LH	MUDGUARD ASSEMBLY LHS
28	Kotflügelmontage RH	MUDGUARD ASSEMBLY RHS

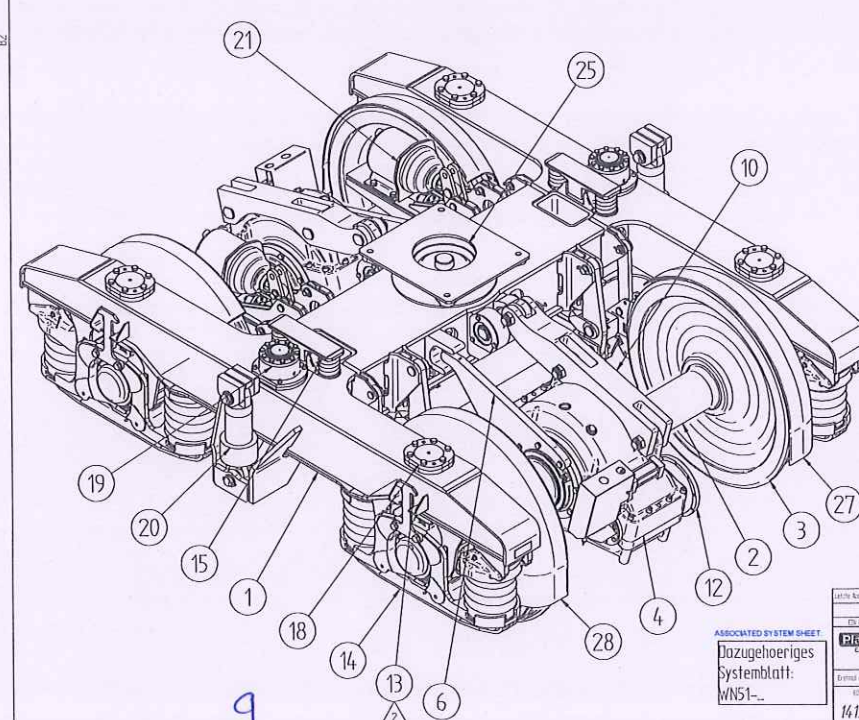
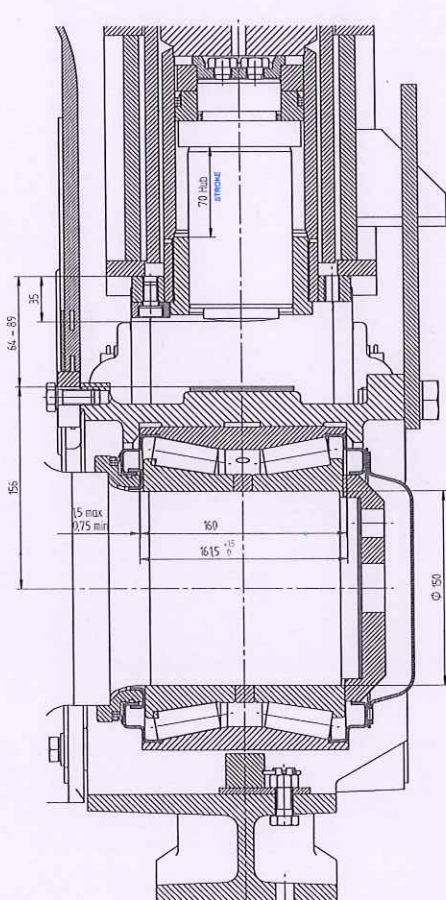

A	L
1800	2920
2200	3320

H (ohne Unterlage)	H (mit Unterlage)	PH
1005 - 1030	10017 - 1042	885 - 910

  

Spur	B	B1	B2	B3	B4	B5	B6
1067	1842	1952	2304	682	1142	1632	1312
1435	2210	2320	2672	1050	1510	2000	1680
1524	2300	2410	2762	1140	1600	2090	1770
1600	2370	2480	2832	1210	1670	2160	1840
1668/1676	2450	2560	2912	1290	1750	2240	1920

PLEASE REFER LATEST VERSION OF CIRCULAR "DESIGN/DE-EN/01" FOR NON-TRANSLATED TERMS/INSTRUCTIONS





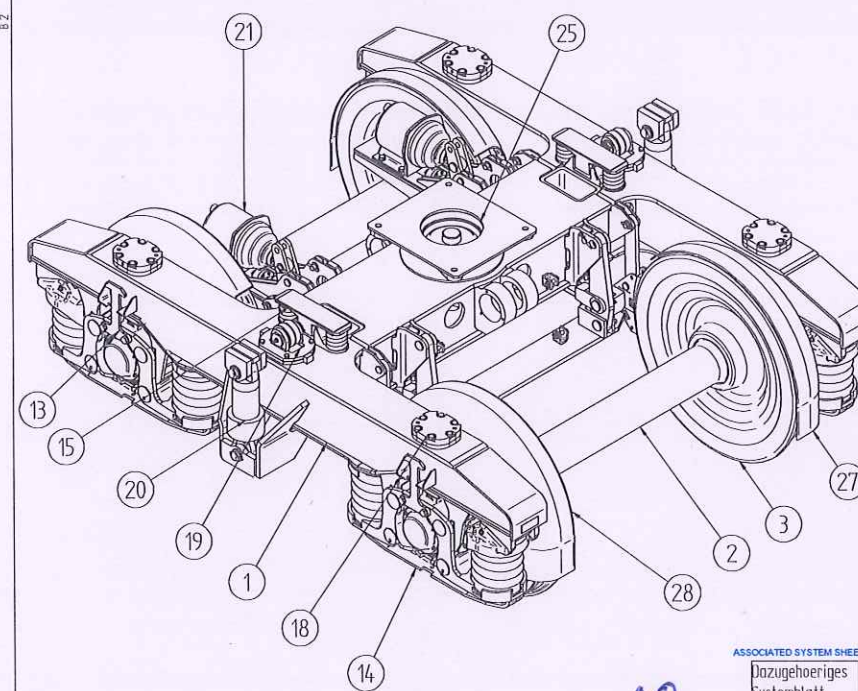
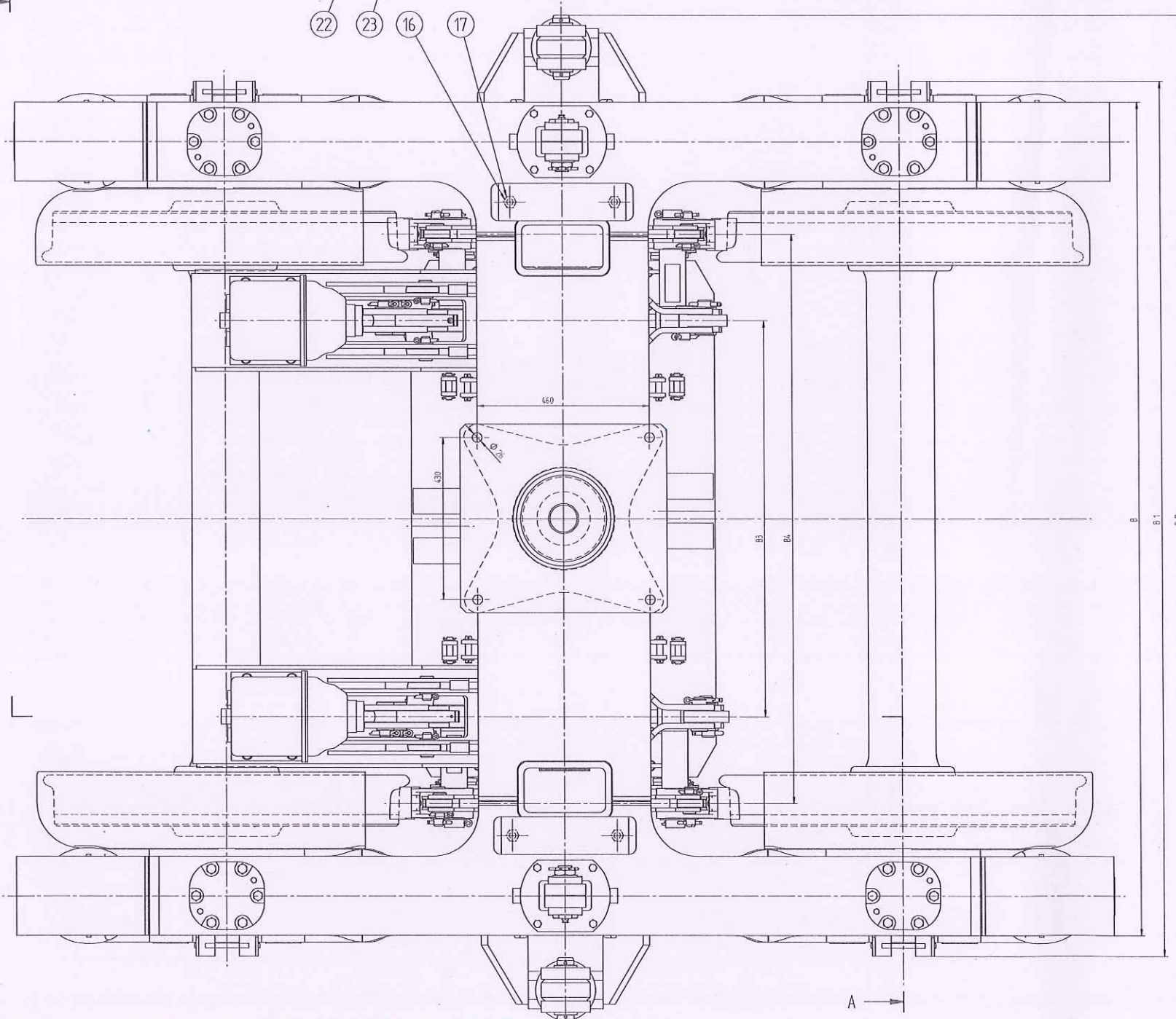

Pos	Benennung	DESCRIPTION
1	Drehgestellrahmen	BOGIE FRAME
2	Laufachse	RUNNING AXLE
3	Auftrieb	RUNNING WHEEL
13	Achshalter	AXLE HOLDER
14	Achslagerung Vollst.	AXLE BEARING COMPLETE
15	Abstützung/ÜCfÖRE	SUPPORT/ÜCfÖRE
16	Schnorr-Sicherungsscheibe	LOCK WASHER
17	Sicherungsmutter	LOCK NUT
18	Achsabstützzylinder	AXLE SUPPORT CYLINDER
19	Abstützstützfinder	SUPPORT CYLINDER
19	Federpot	SPRING POT
	Rollenabstützung	ROLLER SUPPORT
20	Schwenkblockierung	SWIVEL BLOCKING
21	Klotzbremse	BRAKE BRAKE
22	Bremsklotz	BRAKE BLOCK
23	Bremsklotzschuh	BRAKE BLOCK SHOE
25	Dropflann	PIVOT BEARING
27	Kotflügelmontage LH	MUD GUARD ASSEMBLY LHS
28	Kotflügelmontage RE	MUD GUARD ASSEMBLY RHS

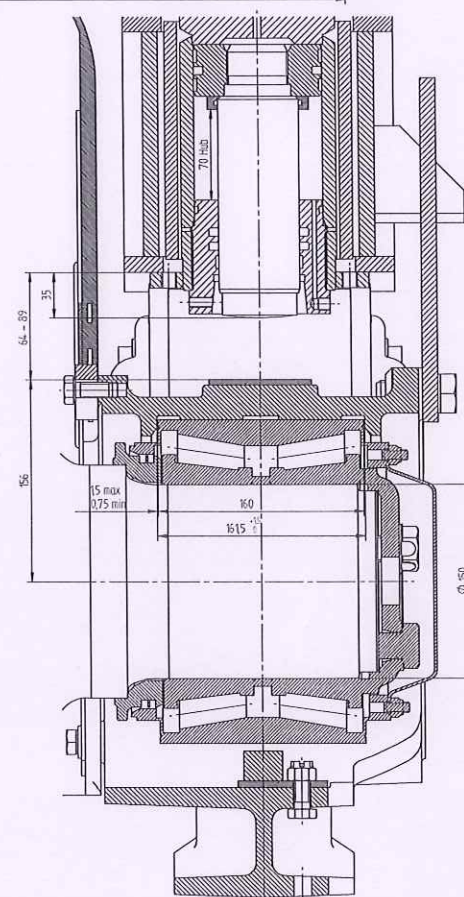

Detail B  
1:2

A	L
1800	2920
2260	3320

(WITHOUT BASE RATE)	(WITH BASE RATE)	RHS
H (ohne Unterlage)	H (mit Unterlage)	HH - 910
1005 - 1030	10017 - 1042	885 - 910

SINQUE	B1	B2	B3	B4	BA	BS
SPURAT	1842	1952	2304	682	1142	1632
1067	1842	1952	2304	682	1142	1632
1435	2210	2320	2672	1050	1510	2080
1524	2300	2410	2762	1140	1600	2090
1600	2370	2480	2832	1210	1670	2160
1668/1676	2450	2560	2912	1290	1750	2240

Janis Johnson	David H. Johnson, <i>Author of EAST RIVER: THE FIRST WHITE-HOUSE HOLO</i>
---------------	---

[illegible]

ASSOCIATED SYSTEM SHEET

Dazugehöriges Systemblatt: WN52-..
--

PLASSER (INDIA) PRIVATE LIMITED  
NEW DELHI

Handwritten signature: *Debra Khan*

Stamp: RH 885-910





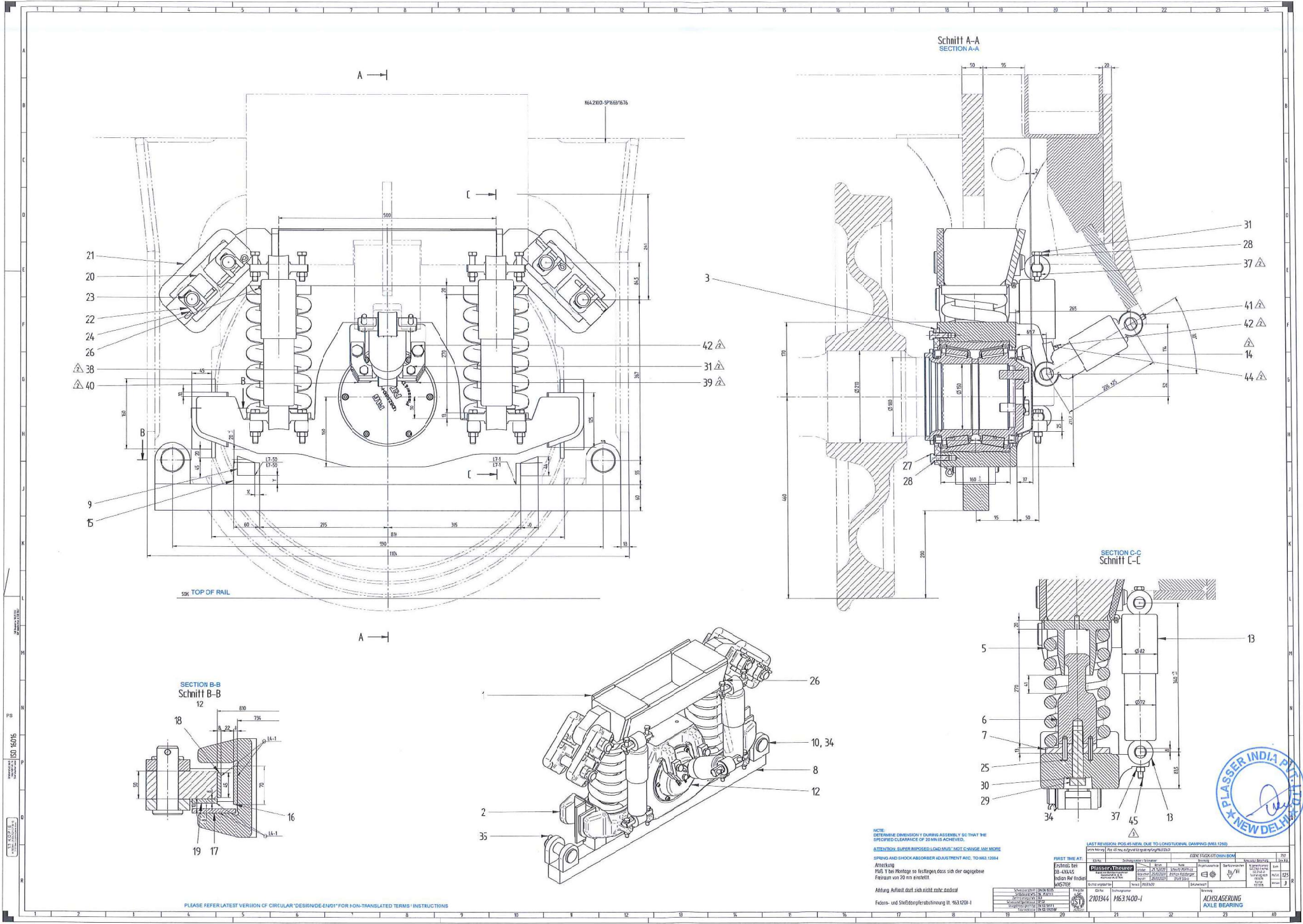

ISO 15016





भारत सरकार Government of India  
रेल मंत्रालय Ministry of Railways  
(रेलवे बोर्ड Railway Board)



No. 2023/CEDO/SD/RS/09/ PCT-08-478-4S-DFCCIL

New Delhi, dated 21.08.2023

The Director General  
Research Designs & Standards Organisation,  
Manak Nagar, Lucknow-226011.

**Sub :** Condonation of infringements w.r.t. Standard Schedule of Dimensions (BG) for Eastern and Western Dedicated Freight Corridors of Indian Railways, January 2013 by **minimum rigid wheel base** (1800mm) of Point & Crossing Tamping Machine (PCT), Model – UNIMAT 08-475/4S {**Unique Transportation Code: UNIMAT D**} supplied by M/s Plasser, India as per GA Drawing No. UD00.1116-10 Version-3

**Ref :** (i) CCRS office letter no. Q.14011/02/2023-24-TW, dated 27.07.2023  
(ii) RDSO letter no. CT/TMM/GENERAL, dated 12.07.2023

With reference to RDSO above applications dated 12.07.2023 {ref.(ii)}, sent through the Chief Commissioner of Railway Safety, Lucknow; the sanction of Ministry of Railways, Railway Board is hereby communicated for Condonation of infringements w.r.t. Standard Schedule of Dimensions (BG) for Eastern and Western Dedicated Freight Corridors of Indian Railways, January 2013 by **minimum rigid wheel base** (1800mm) of Point & Crossing Tamping Machine (PCT), Model – UNIMAT 08-475/4S {**Unique Transportation Code: UNIMAT D**} supplied by M/s Plasser, India as per GA Drawing No. UD00.1116-10 Version-3, as shown in detail enclosed with above mentioned application, detail of infringements are as under:

**Chapter IV & XI of SSOD for Eastern & Western DFCs of IR**

- i. **Clause 4.4.4-** Minimum rigid wheel base for bogie truck of any vehicle by 30mm (i.e. 1800mm instead of 1830mm),
- ii. **Clause 11.4.4-** Minimum rigid wheel base for bogie truck of any vehicle by 30mm (i.e. 1800mm instead of 1830mm)

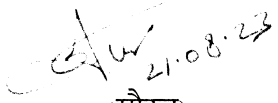
  
(गौरव)

निदेशक सिविल इंजीनियरिंग(जी)रेलवे बोर्ड  
[Rly No. 030-47598, MTNL No.-011-23047598]  
e-mail address :dceg@rb.railnet.gov.in

No. 2023/CEDO/SD/RS/09/ PCT-08-478-4S-DFCCIL

New Delhi, dated 21.08.2023

Copy forwarded for information to:

1. The Chief Commissioner of Railway Safety, Compound of DRM/NER, Ashok Marg, Lucknow-226001 w.r.t. his endorsement No. Q.14011/02/2023-24-TW, dated 27.07.2023
2. Commissioner of Railway Safety, All Circles
3. ED Standards (Track-1), RDSO, Manak Nagar, Lucknow
4. PEDTk(M & Mc), Railway Board, New Delhi

 21.08.23

(गौरव)

निदेशक सिविल इंजीनियरिंग(जी)/रेलवे बोर्ड

issued on  
22/08/2023



Dedicated Freight Corridor Corporation of India Limited

(भारतसरकारकाउपक्रम) (A Govt. of India Enterprises)

5th Floor, Supreme Court Metro Station Building Complex, New Delhi -110001

No. HQ/ENWC/PWC(PnE)/1/2020 (6106)

Dated: 01.02.2023

Pr. ED/Infra-I  
RDSO  
Manak Nagar  
Lucknow-226011

**Sub: DFCCIL's Request for undertaking Oscillation Trial of Plant & Equipment's (P&Es) i.e. Maintenance & Inspection Vehicles under Procurement [Contract Package-PE P-6] by DFCCIL and issuance of Speed Certificate for same.**

**Ref:** (i) This Office letter of even no. dated 05.05.2022  
(ii) ED/TM/RDSO Letter no. TM/HM dated 12.05.2022

In reference to (i) above, RDSO was requested to undertake the Oscillation Trial of certain Plant & Equipment's (P&Es) for issuance of Speed Certificates for the same. Further, vide letter referred at (ii) above, all the necessary documents mentioned in this letter for Duomatic Two Sleepers continuous Tamping Machine and Mobile Rail Grinding Machine were sent to RDSO for further necessary action.

In furtherance to above referred correspondences, the Oscillation Trial Documents, (in hard copy as well as in soft copy) for following other 06 nos. Plant & Equipment, mentioning proposed Transportation Code, Model No. and Layout Drawing No. duly checked by DFCCIL's Experts, are being sent as requested in the above mentioned subject.

S.No.	P&E(Machine) Description/Manufacturer	Proposed Transportation Code	Model No.	Layout Drawing No.
1 II	Rail Inspection Vehicle (for Mobile Rail Grinding Machine)- M/s Loram	RGM IV D	RIV- I 21	SNSK4904 (Rev-5)
2 I	Continuous Tamping Machine with Integrated Dynamic Stabilizer- M/s Plasser	CSM 3XDGS D	09-3X Dynamic	UD00.1236-35 (Ver-4)
3	Ballast Regulation Machine with Hopper- M/s Plasser	BRM D	USP 2010 SWS	BR00.147-6 (Ver-3)
4	Shoulder Ballast Cleaning Machine- M/s Plasser	SBCM D	SBCM FRM-85 F	RE00.063.01 (Ver-8)
5	Points and Crossing Tamping Machine- M/s Plasser	UNIMAT D	PCT UNIMAT 08-475/45	UD00.1116-10 (Ver-3)
6	Dynamic Stabilizer- M/s Plasser	DGS D	DGS 62N	GLF00.131 (Ver-3)

Hence, it is requested to issue Provisional Speed Certificate (PSC) and carry out Oscillation Trials of these machines.

*Praveen Kumar*  
11/2/23  
(Praveen Kumar)  
ED/Asset Mgmt./WDFC

Encl.: as above

Copy: ED/TMM/RDSO for information please

SSRE/HM

02.02.2023  
ARE/HM/TM

DTM-6  
for h.a.

ARE/HM/TM

*copy*  
02/2/23



To

The General Managers,  
All Indian Railways.

The G.M. & Chief Engineer,  
Railway Electrification project, Calcutta.

The Chief Administrative Officer,  
B.B.K. Railway Projects, Waltair.

Sub: Use of new type of Rolling Stock.

.....

Use of new type of rolling stock on existing Railway systems is governed by the Rules laid down in Chapter VI of the Rules for opening of a Railway. In terms of para 5 of this Chapter, applications for use of new type of rolling stock are required to be accompanied by a certificate to be signed by the Chief Engineer and Chief Mechanical Engineer of a Railway in a form specified therein.

2. The Board wish to point out that this certificate by the Chief Engineer and the Chief Mechanical Engineer (and Chief Electrical Engineer in case of electrical stock) is a positive act of certification in regard to track and locomotive maintenance standards for the speed indicated and a statutory obligation. The Officers signing the certificate are required to decide, on the basis of their personal knowledge and experience of the maintenance conditions of the track, locomotives or rolling stock, with due regard to relevant information available and the maintenance requirements of the new type of rolling stock, as to whether the operation of the particular type of locomotive or rolling stock on the relevant section of the Railway is safe and practicable with the facilities available on the Railway system. The RDSO merely recommend the maximum speed at which locomotives and rolling stock could be permitted to run on standard track under average maintenance conditions and this recommendation is made only on the basis of design features of the particular type of locomotive, rolling stock and assessment of their suitability from oscillation and other tests conducted by the RDSO. These certificates for speed issued by RDSO are meant merely to assist the CEs and CMEs/CEEs in deciding on the speed at which these engines/rolling stock may be permitted to run on their Railway system for the maintenance conditions obtaining on their Rlys.

3. A note on the subject prepared by the DG/RDSO is enclosed herewith in quadruplicate for guidance of your officers.

Receipt of this letter may please be acknowledged.

DA: As above.

No. 65/WDO/SR/26

Sd/-  
(B.S.D. Baliga)  
Director, Civil Engineering,  
Railway Board  
New Delhi, October 19/20, 1966,

Copy to D.G. RDSO, Alambagh, Enclosed with reference to his letter No. MRA/573 of 16.8.1966.

Sd/-  
(B.S.D. Baliga)  
Director, Civil Engineering,  
Railway Board.



Enclosure to Board's letter No.65/WDO/SR/26 dated 19-10-66.

....

Use of new types of Rolling Stock.

The rules for use of new types of rolling stock on existing railways are laid down in Chapter VI of the Rules for Opening of a Railway. According to para 5 of this Chapter, applications for use of new type of rolling stock are required to be accompanied by a certificate to be signed by the Chief Engineer and the Chief Mechanical Engineer of the Railway in the form specified in para 5(a)(ii). It should be clearly understood that this certificate by the Chief Engineer and the Chief Mechanical Engineer (Chief Electrical Engineer in the case of Electrical Stock) is a positive act of certification and a statutory obligation.

2. The Chief Engineers and Chief Mechanical Engineers (Chief Electrical Engineers in the case of electric stock) are required to decide on the basis of their personal knowledge and experience of track, locomotives or rolling stock with due regard to relevant information available of track and rolling stock and their maintenance requirements, as to whether the operation of particular locomotive or rolling stock is safe and practicable with the facilities provided on the railway system. It may be emphasized that respective Heads of Departments are required to certify annually regarding the sound condition of the track and rolling stock in operation in terms of para 1222 of Indian Railway Code for Accounts department.

3. Prior to the setting up of testing facilities on the Indian Railways, the safety certificate for operation of locomotives and rolling stock was issued by the Chief Engineer and Chief Mechanical Engineers on the basis of their personal knowledge and experience and on the basis of the recommendation for speed limit by the consulting engineers, who were available. With the build up of increased design and testing facilities in RDSO, due recommendation is made by RDSO on the basis of design features of particular stock and assessment of their stability from oscillation tests conducted on main line track in normal state of maintenance and not subjected to speed restriction.

4. R.D.S.O. advises the Railway of the speed at which different types of locomotive and rolling stock can be permitted to run on different track structures. This is done in two stages

- (a) preliminary speed; and
- (b) final maximum speed.



- 2 -

The preliminary speed is based on a study of the design characteristics of the vehicle and experience of performance of similar designs in India and/or abroad. Such speed would be generally lower than the sectional maximum speed and it would not be difficult for CEs and CMs to arrive at a decision in issuing the Safety Certificate. Further, it is up to the CEs to decide whether any particular sections or routes require the imposition of a restriction on a generally sanctioned speed. Such a decision has to be based purely on the personal knowledge and experience of the engineers of the zonal railways.

5. It is, however, necessary to keep a watch on the performance of vehicles permitted on such preliminary speed limit to gather experience for guidance in determination of the final maximum speed both by RDSO and Railways the former taking this aspect into account along with the review of the oscillation test, and the latter while issuing the certificate for the final maximum speed. The final maximum speed is determined by the RDSO on a review of the oscillation tests generally conducted for new designs and on confirmation of the suitability of the stock from the point of view of strength of track and bridges, although such investigation is made even at the initial stage of design. The oscillation trials are conducted with a view to obtaining data relating to the riding characteristics of the vehicle at the specified speeds. Such tests include aspects, such as, vertical wheel/axle load and lateral force ratio and vertical and lateral acceleration of the vehicle. The studies are aimed at assessing the possibilities of track distortion, wheel mounting, riding comforts etc. For conducting these tests, a section of main line track is selected over which there are no temporary restrictions and which is considered by the railway as being in a generally run down condition for main line standards but without speed restriction. The vehicle is tested generally for new and worn clearance conditions and also where relevant for operation in the forward or back-ward direction. The vehicle selected is one of those in average condition of normal maintenance. The tests are conducted on speeds usually 10% higher than that to which it is proposed to be certified.

On the basis of the theoretical and studies and investigations of the tests as indicated and the analysis of the test results, the RDSO recommends the maximum speeds up to which a vehicle can be permitted in normal traffic operation. The certificate of the RDSO though issued by the Director Standards(Mech.) is the final result of studies conducted by the various concerned



- 3 -

Directorates such as Civil Engineering, Carriage and Wagon Motive Power etc. This recommendation of the RDSO is meant to be used as guidance by the CEs and CMs of the zonal railways in formulating their own certificates to be furnished to the ACRS. It is upto Chief Engineer, Chief Mechanical Engineers and Chief Electrical Engineers to consider on the basis of their personal knowledge and experience of track locomotive and rolling stock and their maintenance requirements whether the conditions prevailing are such as to require a reduction in the speed of the vehicles in normal traffic operation.

6. In the case of certification of speeds by the CEs and CMs up to 105 Km/hr., it is neither feasible nor it is considered necessary that any more guidance than that at present being given by RDSO should be available to them in normal cases in arriving at their conclusions in the matter of formulation of their certificates to the ACRS. In the case of operation at higher speeds, it is proposed that in addition to the data at present being furnished, copies of track recording charts of the track over which the tests were conducted would also be incorporated in the test reports and made available for reference to the CEs and CMs. It has already been accepted by the Board that in the case of high speed track (speed above 105 km/hr) track recording would be done at intervals of about 6 months. A comparison of the track recording for the test track with the track recording of the routes over which the high speeds are to be run would be an additional guidance to the CEs and CMs in the formulation of their certificates.

In conclusion, it may be pointed out that the statutory obligation of certification of speeds is that of the CEs and CMs/ and CEs of the zonal railways. In discharging these functions, the CEs and CMs/CEs are assisted by the RDSO. The extent of such assistance would normally depend on the speeds involved and the facilities available with the RDSO. The procedures, at present, followed are considered satisfactory for speeds upto 105 km/hr. For higher speeds, recording of characteristics of the test track would also be made available to the zonal railways for purpose of comparison with the actual track conditions prevailing from time to time.

....

involve large number of labour working with the machine. Hence, extra care is necessary as detailed below, to ensure safety of workers.

- (b) Hooters should be provided on the track machines. These hooters should be used to warn the staff working on/around the track machine about approaching train on adjoining track. Remote controlled hooters shall also be deployed as an added precaution by SSE/JE/P.Way so that lookout man standing around 150 m away from the track machine can also operate the hooter to warn the staff suitably. SSE/JE/TM shall also put on the flasher light on as an added precaution till the train on adjacent line has passed the site of work.
- (c) Caution order of 30 to 50 kmph with instructions to whistle freely should be imposed on the adjacent line, during the duration of block, for the safety of workmen, depending upon the site conditions and visibility.
- (8) **Checking Infringement After Work** - The vertical and lateral clearance for OHE, signal post and any other structure should be checked and adjusted before clearing the block. It shall be ensured by SSE/JE (P.Way) working with track machine that there should be no infringement to signal post, OHE and any other structure as per schedule of dimensions.

## 708 Failure and Accidents of Track Machines

- (1) **Protection in case of Breakdown** - In the event of breakdown, the track machines shall be protected as per GR 6.03 and SR there to by the machine staff, as directed by machine in-charge.
- (2) **Failures in Block Section** - Failures in block sections of the track machines will be treated as accident under class 'J – Equipment failure'.
- (3) **Accidents involving Track Machine** - Accidents involving track machines shall be treated as train accidents under the appropriate class and action shall be taken as per the rules in force.
- (4) **Action in case of Failure in Block** - In case of failure of track machine in block section, immediate information with details should be conveyed to the ADEN/DEN/Sr.DEN of the section and the AXEN/XEN/Dy.CE/Line/TM. SE/JE/TM should decide in consultation with SSE/JE (P. Way), the action to be taken to clear the section. They may decide to push the disabled unit to the nearest station provided the brake power is in good condition. Otherwise, intimation shall be sent to the nearest Station Master asking for a light engine to tow the unit.
- (5) **Request for ART/Breakdown** - In case, SSE/JE (P. Way) and/or SSE/JE/TM feels clearance of section is going to take long time, the assistance of Road Breakdown or Accident Relief Train shall be asked for immediately. Meanwhile SSE/JE/TM in-charge on the machine shall take necessary action to rectify the defect(s). SSE/JE (P. Way) shall provide all necessary assistance.